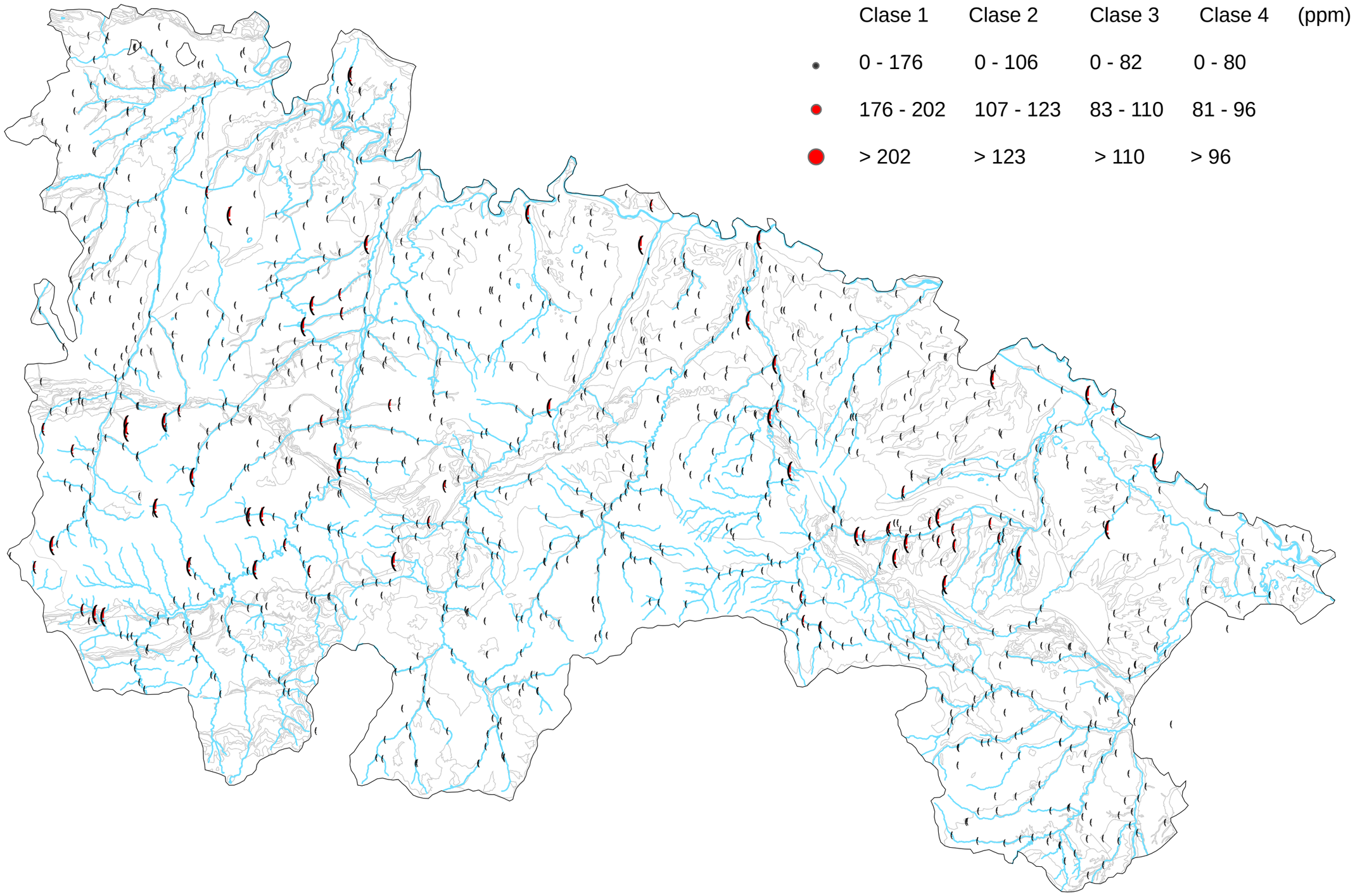

Figura 8.12. Anomalías del Zn por clases geoquímicas